

SC 885

Industrial
Eje Motriz
Corta Distancia

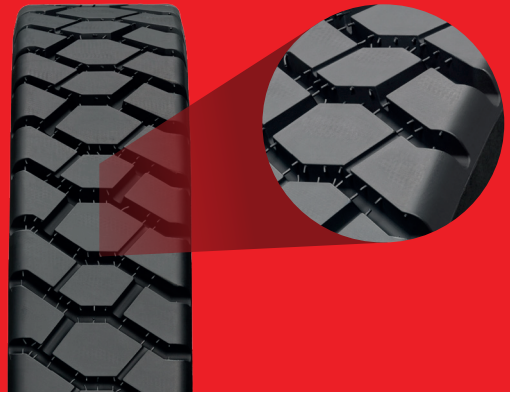

CARACTERÍSTICAS

Banda especialmente proyectada para montacargas, ofrece conducción y rendimiento excelente.

DATOS TÉCNICOS

| N# | Ancho | | Profundidad | | Peso/m/Lbs./Pies | | | Peso/unit/Lbs. | | Neumático recomendado | Tamaño | Largo | |
|-----|-------|-------|-------------|-------|------------------|-------|--------|----------------|-------|------------------------------------|--------|-------|--------|
| | mm | In | mm | In | kg/m | Lbs/m | Lbs/ft | kg | Lbs | | | mm | ft |
| 3.5 | 120 | 4 6/8 | 18 | 23/32 | 2,24 | 4,94 | 1,50 | 7,50 | 16,53 | 5.00 X 8 6.00 X 9 | G | 3.350 | 10,99 |
| 4.5 | 140 | 5 4/8 | 18 | 23/32 | 2,61 | 5,75 | 1,76 | 9,02 | 19,89 | 6.00 X 9 6.50 X 10 | G | 3.450 | 11,318 |
| 5 | 150 | 6 2/8 | 18 | 23/32 | 2,80 | 6,17 | 1,88 | 9,48 | 20,90 | 6.50 X 10 7.00 X 12 | G | 3.390 | 11,121 |
| 6 | 165 | 6 6/8 | 20 | 25/32 | 3,34 | 7,36 | 2,24 | 11,38 | 25,09 | 6.50 X 10 7.00 X 12 | G | 3.410 | 11,187 |
| 7 | 185 | 7 4/8 | 20 | 25/32 | 3,75 | 8,27 | 2,52 | 12,95 | 28,55 | 7.00 X 12 7.50 X 15 8.25 X 15 | G | 3.460 | 11,351 |
| 7.5 | 200 | 7 7/8 | 20 | 25/32 | 4,05 | 8,93 | 2,72 | 14,02 | 30,91 | 28.9 X 15 25.0 X 15 | G | 3.460 | 11,351 |

BANDAS PRECURADAS - SILVERCAP



WWW.SILVERCAP.NET